

Pūhoi to Warkworth Alignment

Indicative realignment of forestry track

**NOTES**  
 Note 1. All information shown is subject to final design and the details may change. Areas and measurements are subject to survey.  
 Note 2. Survey of representative and accessible sites undertaken to inform ecological values assessment for WARKWORTH NORTH

**LEGEND**



- Indicative Alignment
- - - Proposed designation boundary
- Bridge
- Ecology Section Break
- Ecology survey area
- 5 Minute Bird Count
- Bird Recorder



0	ISSUED FOR RMA APPROVALS	NR	JB*	BN*	07/19
No	Revision	Drawn	Checked	Approved	Date



**DO NOT SCALE**  
 Conditions of Use:  
 This document may only be used by The JV's client (and any other person who The JV has agreed can use this document) for the purpose for which it was prepared and must not be used by any other person or for any other purpose.

FOR RMA APPROVALS			
Drawn NR	Drafting Check JB*	Designed IB*	Design Check JB*
Approved BN*		Date JULY 2019	
Scale NTS	This Drawing must not be used for Construction unless signed as Approved		Original Size A3

Project	<b>WARKWORTH TO WELLSFORD PROJECT</b>		
Title	<b>ECOLOGICAL ASSESSMENT AVIFAUNA SAMPLING LOCATIONS WARKWORTH NORTH</b>		
Contract:	PA4156	Drawing No:	ES-030
Sheet:	1 OF 5	Rev:	0

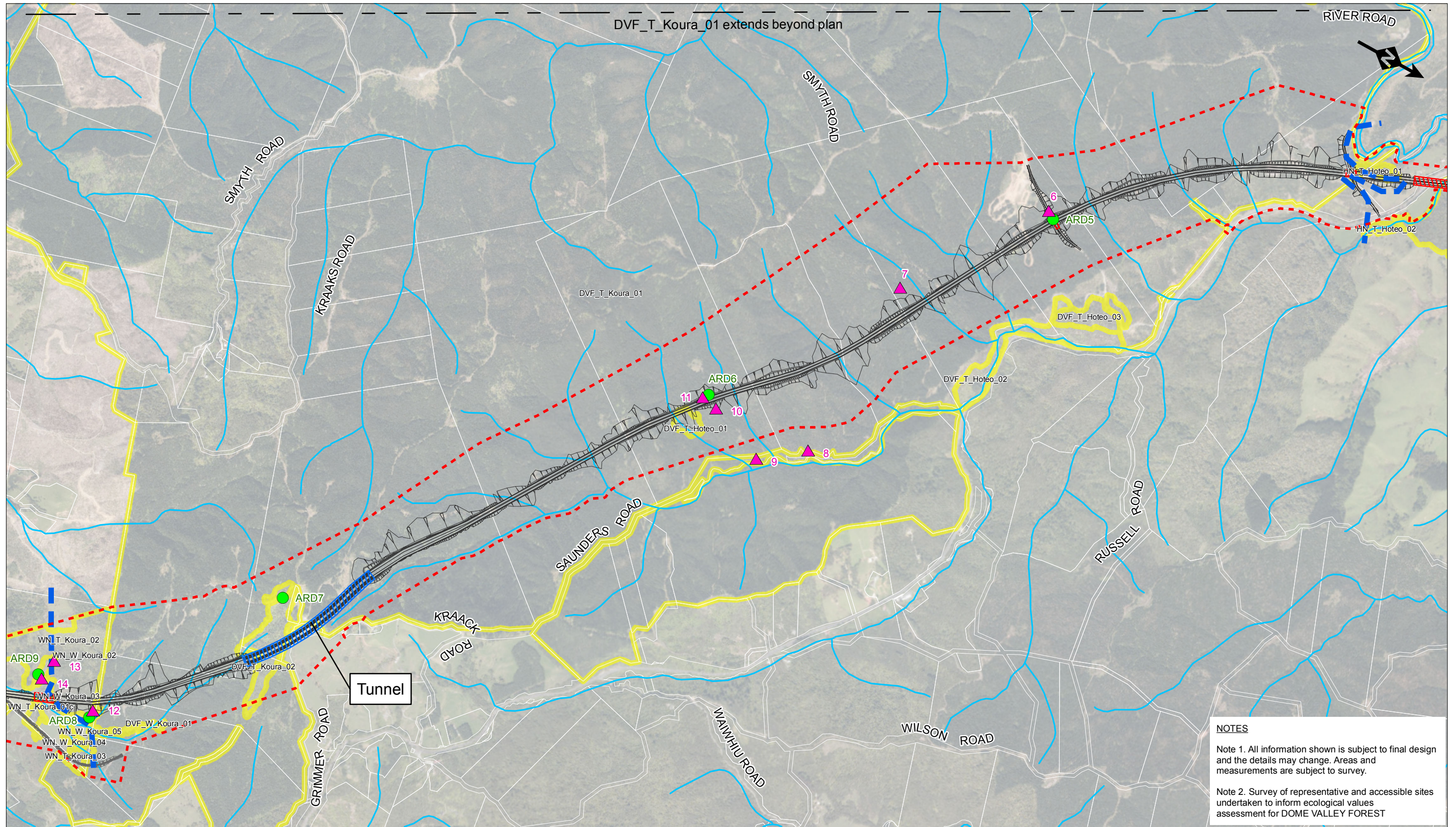

DVF\_T\_Koura\_01 extends beyond plan

RIVER ROAD

SMYTH ROAD

SMYTH ROAD

KRAAKS ROAD

DVF\_T\_Koura\_01

DVF\_T\_Hotoe\_03

DVF\_T\_Hotoe\_02

ARD6

DVF\_T\_Hotoe\_01

SAUNDERS ROAD

RUSSELL ROAD

ARD7

KRAACK ROAD

Tunnel

WN\_T\_Koura\_02

WN\_W\_Koura\_02

ARD9

WN\_T\_Koura\_03

WN\_W\_Koura\_03

ARD8

WN\_W\_Koura\_05

WN\_W\_Koura\_04

WN\_T\_Koura\_03

DVF\_W\_Koura\_01

WAIHI ROAD

WILSON ROAD

**NOTES**  
 Note 1. All information shown is subject to final design and the details may change. Areas and measurements are subject to survey.  
 Note 2. Survey of representative and accessible sites undertaken to inform ecological values assessment for DOME VALLEY FOREST

**LEGEND**

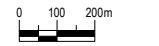

- Indicative Alignment
- - - Proposed designation boundary
- Bridge
- Ecology Section Break
- Ecology survey area
- 5 Minute Bird Count
- Bird Recorder

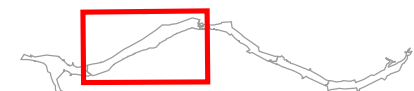

0	ISSUED FOR RMA APPROVALS	NR	JB*	BN*	07/19
No	Revision	Drawn	Checked	Approved	Date



**DO NOT SCALE**  
 Conditions of Use:  
 This document may only be used by The JV's client (and any other person who The JV has agreed can use this document) for the purpose for which it was prepared and must not be used by any other person or for any other purpose.

FOR RMA APPROVALS			
Drawn NR	Drafting Check JB*	Designed IB*	Design Check JB*
Approved BN*		Date JULY 2019	
Scale NTS	This Drawing must not be used for Construction unless signed as Approved		Original Size A3

Project	<b>WARKWORTH TO WELLSFORD PROJECT</b>		
Title	<b>ECOLOGICAL ASSESSMENT AVIFAUNA SAMPLING LOCATIONS DOME VALLEY FOREST</b>		
Contract:	PA4156	Drawing No:	ES-031
Sheet:	2 OF 5	Rev:	0



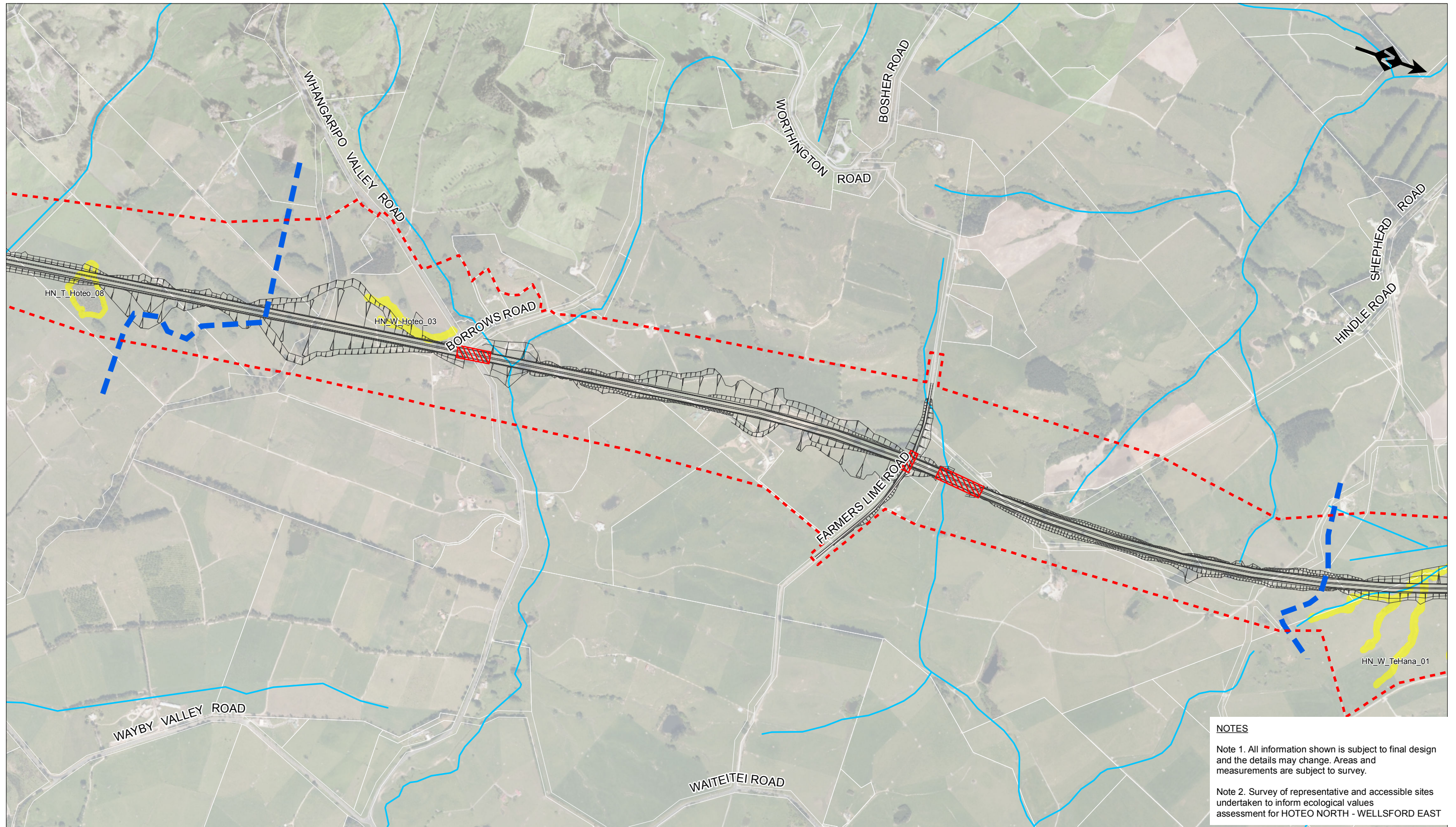

**NOTES**

Note 1. All information shown is subject to final design and the details may change. Areas and measurements are subject to survey.

Note 2. Survey of representative and accessible sites undertaken to inform ecological values assessment for HOTE0 NORTH - WELLSFORD EAST

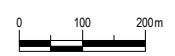

**LEGEND**

- Indicative Alignment
- - - Proposed designation boundary
- ▨ Bridge
- Ecology Section Break
- Ecology survey area
- ▲ 5 Minute Bird Count
- Bird Recorder



0	ISSUED FOR RMA APPROVALS	NR	JB*	BN*	07/19
No	Revision	Drawn	Checked	Approved	Date



**DO NOT SCALE**

Conditions of Use:  
This document may only be used by The JV's client (and any other person who The JV has agreed can use this document) for the purpose for which it was prepared and must not be used by any other person or for any other purpose.

FOR RMA APPROVALS			
Drawn NR	Drafting Check JB*	Designed IB*	Design Check JB*
Approved BN*		Date JULY 2019	
Scale NTS	This Drawing must not be used for Construction unless signed as Approved		Original Size A3

Project	<b>WARKWORTH TO WELLSFORD PROJECT</b>			
Title	<b>ECOLOGICAL ASSESSMENT AVIFAUNA SAMPLING LOCATIONS HOTE0 NORTH - WELLSFORD EAST</b>			
Contract:	PA4156	Drawing No:	ES-033	Sheet: 4 OF 5
Rev:	0			

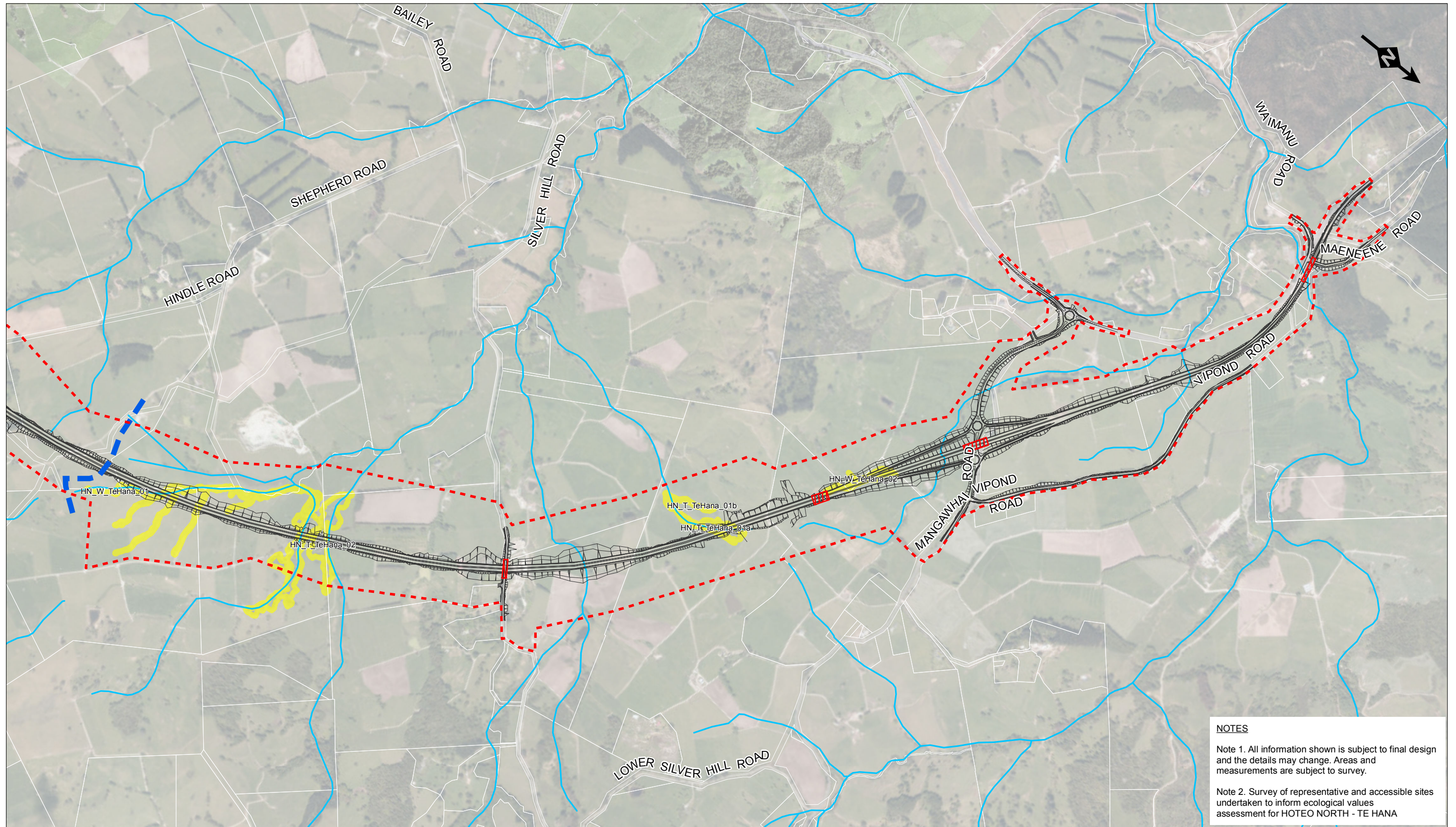

**NOTES**

Note 1. All information shown is subject to final design and the details may change. Areas and measurements are subject to survey.

Note 2. Survey of representative and accessible sites undertaken to inform ecological values assessment for HOTEIO NORTH - TE HANA

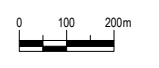

**LEGEND**

- Indicative Alignment
- - - Proposed designation boundary
- ▨ Bridge
- Ecology Section Break
- Ecology survey area
- ▲ 5 Minute Bird Count
- Bird Recorder



0	ISSUED FOR RMA APPROVALS	NR	JB*	BN*	07/19
No	Revision	Drawn	Checked	Approved	Date



**DO NOT SCALE**

Conditions of Use:  
This document may only be used by The JV's client (and any other person who The JV has agreed can use this document) for the purpose for which it was prepared and must not be used by any other person or for any other purpose.

FOR RMA APPROVALS			
Drawn NR	Drafting Check JB*	Designed IB*	Design Check JB*
Approved BN*		Date JULY 2019	
Scale NTS	This Drawing must not be used for Construction unless signed as Approved		Original Size A3

Project	<b>WARKWORTH TO WELLSFORD PROJECT</b>			
Title	<b>ECOLOGICAL ASSESSMENT</b>			
	<b>AVIFAUNA SAMPLING LOCATIONS</b>			
	<b>HOTEIO NORTH - TE HANA</b>			
Contract:	PA4156	Drawing No:	ES-034	Sheet: 5 OF 5
Rev:	0			